

3 Arbutnot Road

SE14 5LS

Application No. DC/21/123299

Construction of a single storey rear and side infill extension at 3 Arbutnot Road, SE14.

This presentation forms no part of a planning application
and is for information only.



Site Location Plan





REAR ELEVATION - NORTH WEST
(EXISTING)

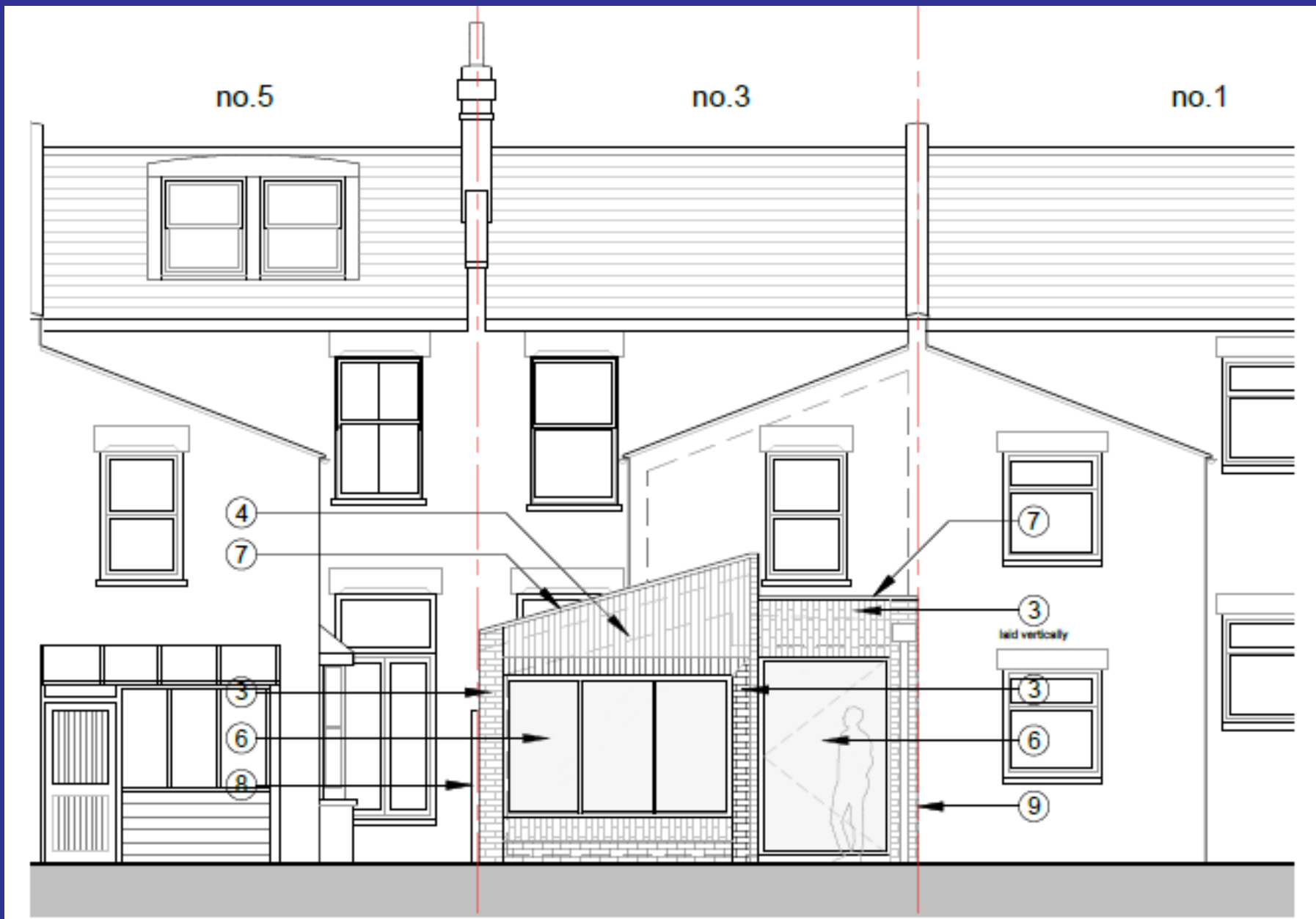

Proposed Rear Elevation



Rear 3D View

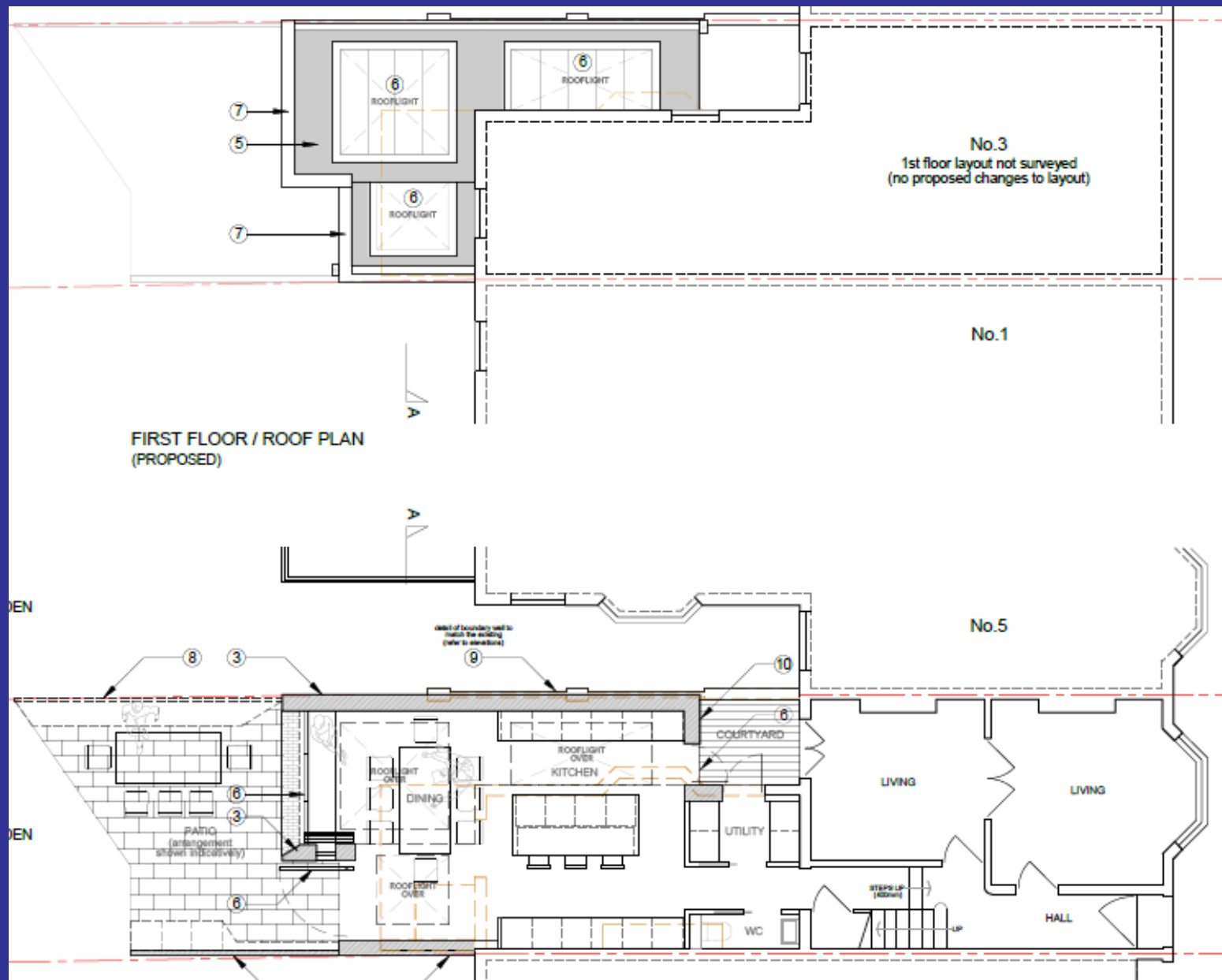

Key planning considerations

- Principle of Development
- Urban Design and Heritage Impact
- Impact on living conditions of neighbours



